

FLOOD ZONE - X
 # 24-35-18-16100-000-0820

10 FT
 UTILITY
 EASEMENT

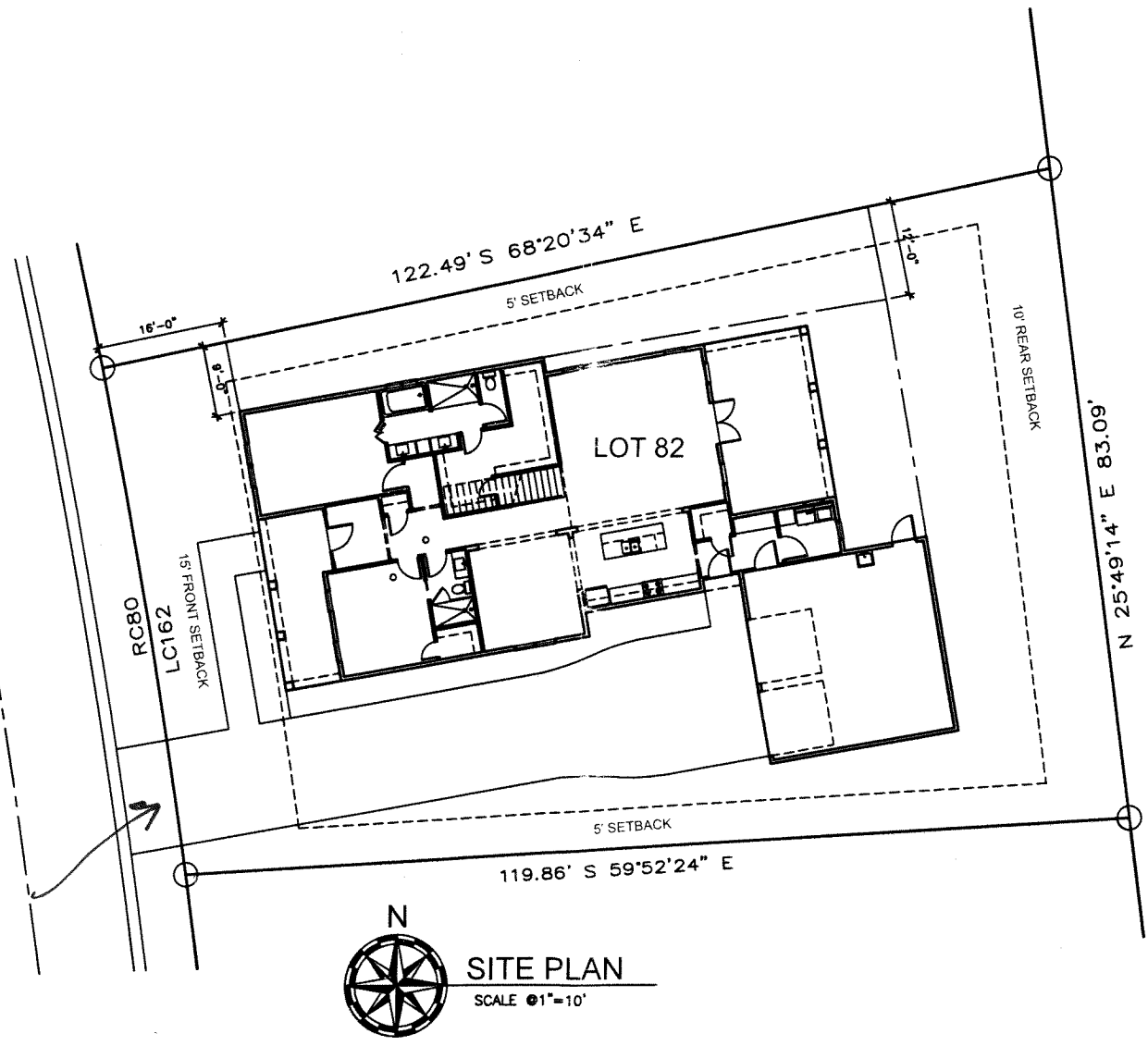

SITE PLAN
 SCALE 1/8"=10'

FFE - 36.96'

SQUARE FOOTAGE:

1ST FLOOR :	1960 S.F.
2ND FLOOR :	790 S.F.
TOTAL H&C :	2750 S.F.
GARAGE :	595 S.F.
COVERED PORCHES :	360 S.F.
TOTAL AREA :	3,705 S.F.

INDEX TO DRAWINGS:

SHT. NO.	DWG. NO.	SCALE	DESCRIPTION
1	A1	1"=10'	SITE PLAN / INDEX TO DRAWINGS
2	A2	1/4"	FIRST FLOOR PLAN
3	A3	1/4"	SECOND FLOOR PLAN
4	A4	1/4"	EXTERIOR ELEVATIONS
5	A5	1/4"	EXTERIOR ELEVATIONS
6	A6	N/A	ARCHITECTURAL DETAILS
7	S1	N/A	STRUCTURAL NOTES & DETAILS
8	S2	N/A	STRUCTURAL NOTES & DETAILS
9	S3	N/A	STRUCTURAL NOTES & DETAILS
10	S4	N/A	FOUNDATION & FLOOR TRUSS PLANS
11	S5	N/A	ROOF FRAMING PLANS

[Signature]
 9-28-25

PROPRIETARY RIGHTS CLAUSE: INFORMATION AND DATA CONTAINED ON THIS DRAWING IS CONFIDENTIAL AND SHALL NOT BE USED WITHOUT PRIOR WRITTEN PERMISSION BY ANY ENTITY NOT HAVING A CONTRACTUAL RELATIONSHIP WITH THE DESIGNER. THIS LEGEND SHALL BE MARKED ON ANY REPRODUCTIONS IN WHOLE OR IN PART. STUDIO NETTUNO © COPYRIGHT 2008

STUDIO



NETTUNO

BART MILLER

SANTA ROSA BEACH, FLORIDA
 PH: 850 428 1002 FAX: 850 287 3118

Gulf Coast Engineering

Commercial and Residential Design

P.O. Box 4915 Fort Walton Beach, Florida 32549
 Phone: 850 428 4137
 email: gce@net.net michael@net.net Michael Newell, P.E., P.L.C. #41126
 Cell: 850-865-0898 FL CA# 7066

DATE: _____ REVISION DATE: _____

DESIGNED BY: BART MILLER

DRAWN BY: BART MILLER

CHECKED BY: GCE

LOT 82

PATHWAYS

SANTA ROSA BEACH, FLORIDA

SHEET NO.

A1

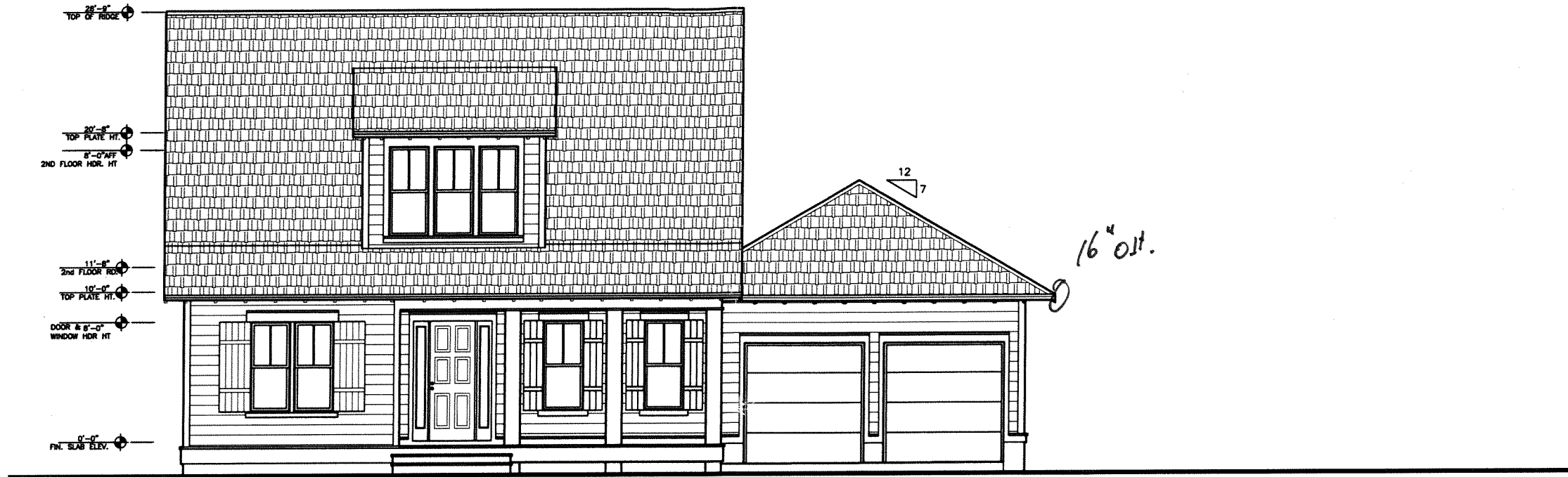

1 FRONT ELEVATION
SCALE • 1/4"=1'-0"

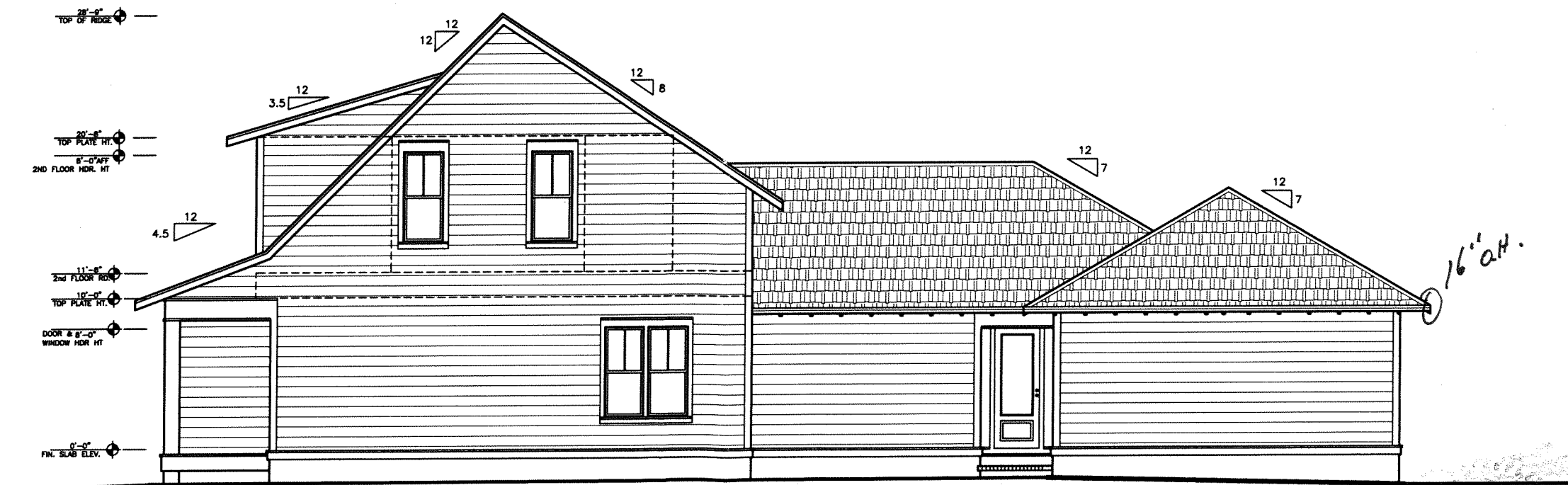

2 RIGHT SIDE ELEVATION
SCALE • 3/16"=1'-0"



BART MILLER
SANTA ROSA BEACH, FLORIDA
PH: 904 428 1002 FAX: 904 267 3118

Gulf Coast Engineering
Commercial and Residential Design
P.O. Box 4815 Fort Walton Beach, Florida 32549
eallen18@gcoeng.net Elliott Allen, PE FL Reg No. 42137
mnewell@gcoeng.net Michael Newell, PE FL Reg No. 41726
Cell: 850-865-0888 FL C.# 7096

DATE:	REVISION DATE:
DESIGNED BY: BART MILLER	BART MILLER
DRAWN BY: BART MILLER	BART MILLER
CHECKED BY: GCE	GCE

LOT 82
PATHWAYS
WALTON COUNTY, FLORIDA

SHEET NO.
A4

Handwritten signature and date: 2/28/15

PROPRIETARY RIGHTS CLAUSE: INFORMATION AND DATA CONTAINED ON THIS DRAWING IS CONFIDENTIAL AND SHALL NOT BE USED WITHOUT PRIOR WRITTEN PERMISSION BY ANY ENTITY. THIS LEGEND SHALL BE MARKED ON ANY REPRODUCTIONS IN WHOLE OR IN PART. STUDIO NETTUNO © COPYRIGHT 2008

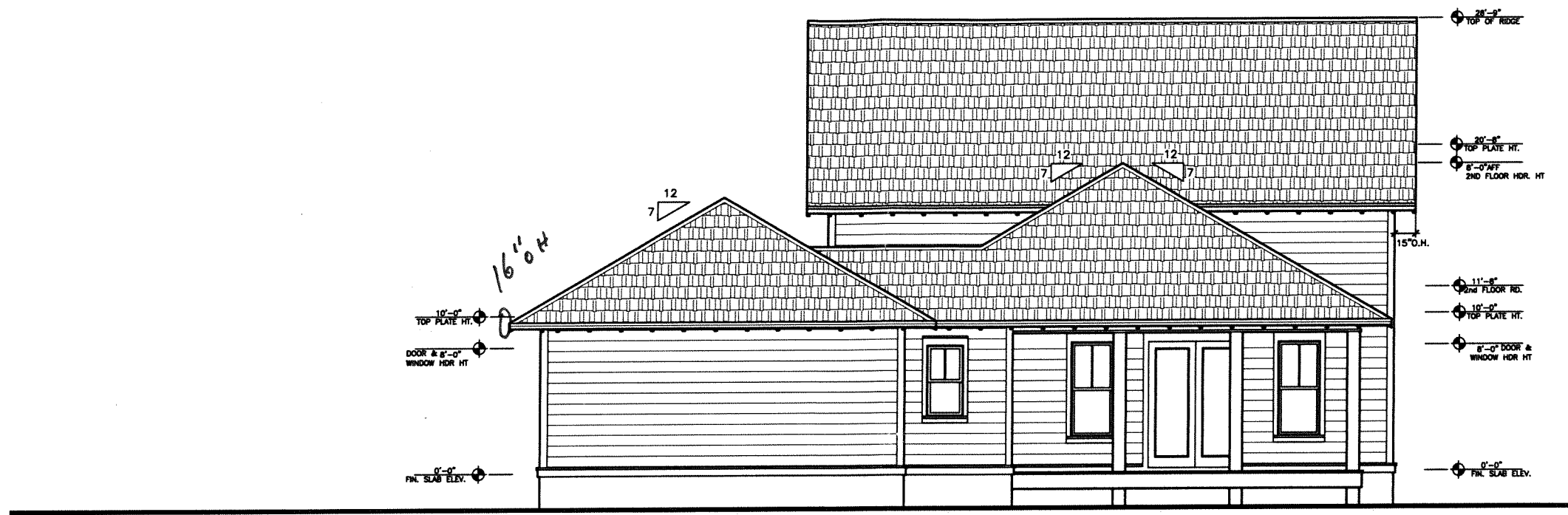

1 REAR ELEVATION
SCALE • 1/4"=1'-0"

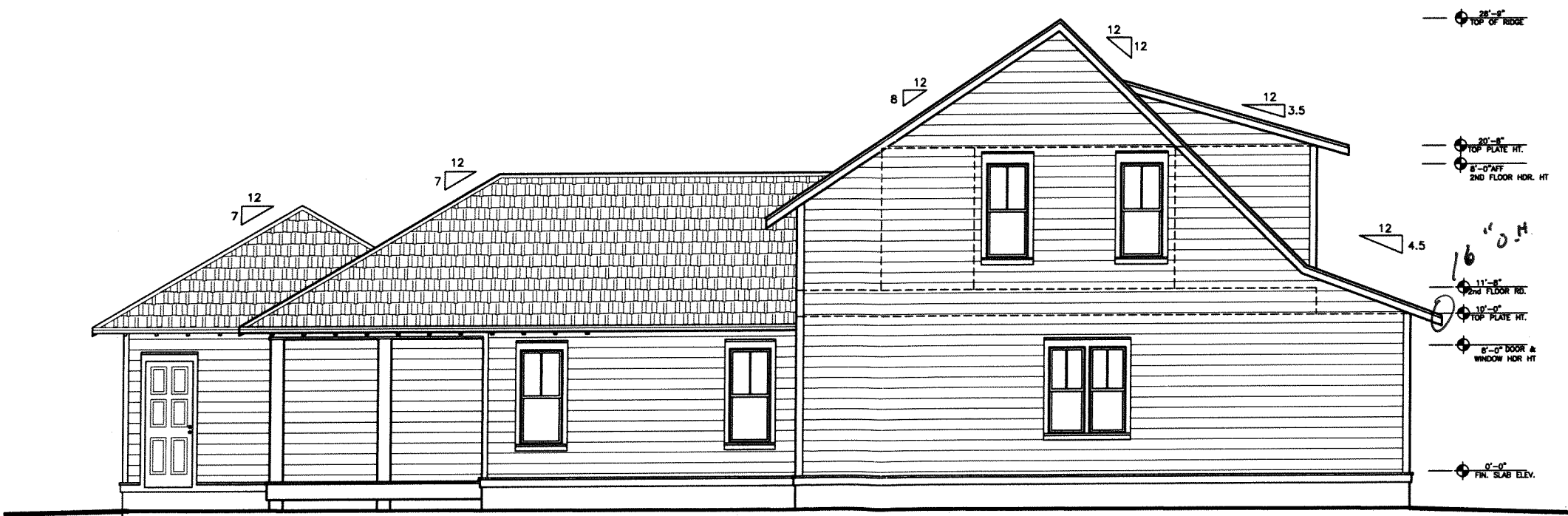

2 LEFT SIDE ELEVATION
SCALE • 3/16"=1'-0"



BART MILLER
SANTA ROSA BEACH, FLORIDA
PH: 904.428.1002 FAX: 904.287.3118

Guif Coast Engineering
Commercial and Residential Design
P.O. Box 4815 Fort Walton Beach, Florida 32546
ellen1@cox.net Elliot Allen, P.E. FL Reg. No. 42137
mnewell@cox.net Michael Newell, P.E. FL Reg. No. 41126
Call 850-485-0888 FL CA# 7095

DATE:	REVISION DATE:
DESIGNED BY: BART MILLER	DESIGNED BY: BART MILLER
DRAWN BY: BART MILLER	DRAWN BY: BART MILLER
CHECKED BY: GCE	CHECKED BY: GCE

LOT 82
PATHWAYS
WALTON COUNTY, FLORIDA

SHEET NO.
A5

[Handwritten signature]
3-18-13

PROFESSIONAL RIGHTS CLAUSES, INFORMATION AND DATA CONTAINED ON THIS DRAWING IS CONFIDENTIAL AND SHALL NOT BE USED WITHOUT PRIOR WRITTEN PERMISSION BY ANY ENTITY NOT HAVING A CONTRACTUAL RELATIONSHIP WITH THE DESIGNER. THIS LEGEND SHALL BE MARKED ON ANY REPRODUCTIONS IN WHOLE OR IN PART. STUDIO NETTUNO © COPYRIGHT 2008

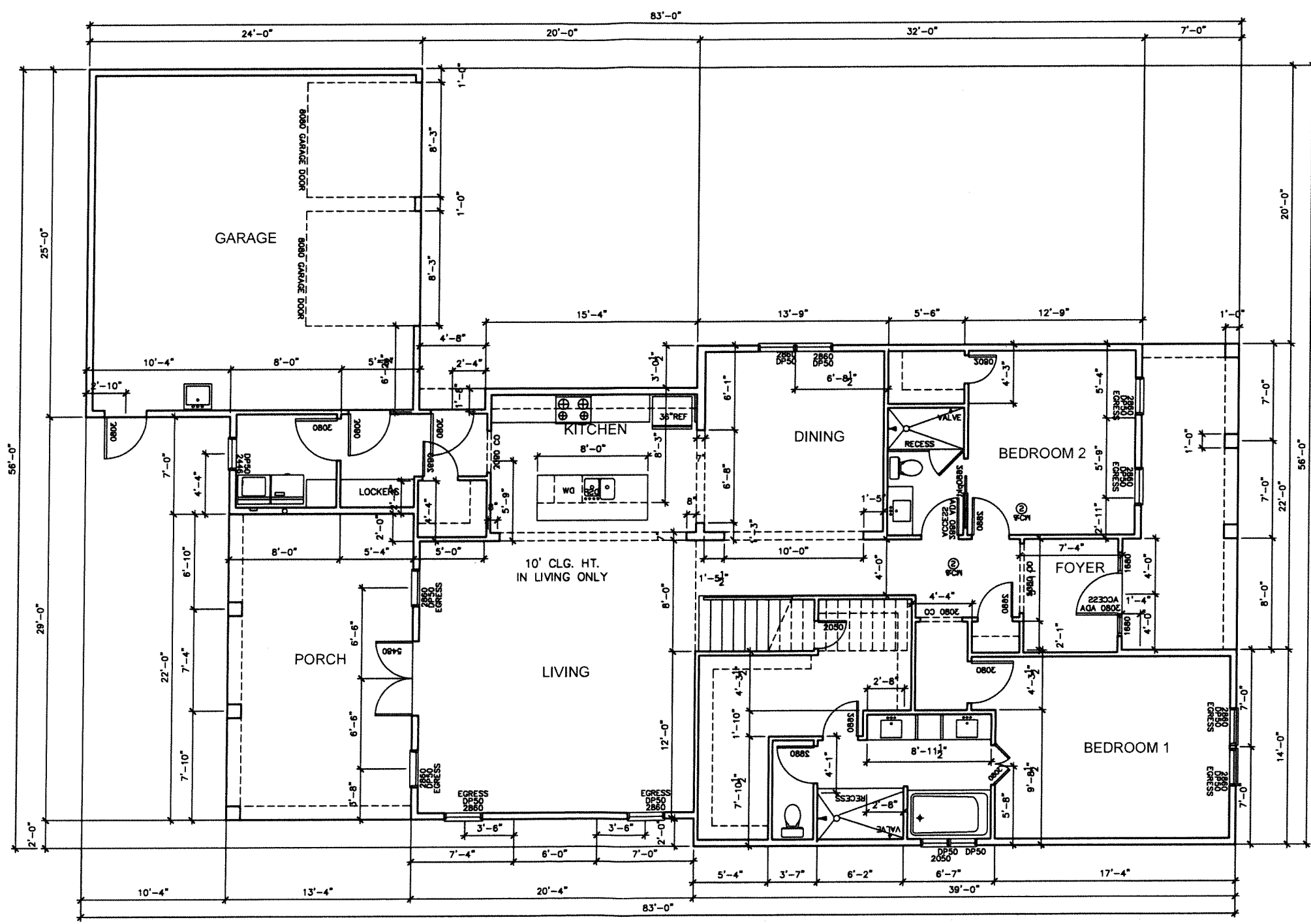

1 FIRST FLOOR PLAN
SCALE @ 1/4"=1'-0"

[Handwritten signature]
3-28-11

PROFESSIONAL RIGHTS RESERVED. INFORMATION AND DATA CONTAINED ON THIS DRAWING IS CONFIDENTIAL AND SHALL NOT BE USED WITHOUT PRIOR WRITTEN PERMISSION BY ANY ENTITY NOT HAVING A CONTRACTUAL RELATIONSHIP WITH THE DESIGNER. THIS LEGEND SHALL BE MARKED ON ANY REPRODUCTIONS IN WHOLE OR IN PART. STUDIO NETTUNO © COPYRIGHT 2008



BART MILLER
SANTA ROSA BEACH, FLORIDA
PH: 850-628-1002 FAX: 850-267-3118

Gulf Coast Engineering
Commercial and Residential Design
P.O. Box 4015, Esplanada, Santa Rosa Beach, Florida 32560
allen18@cox.net Elliott Allen, P.E. FL No. 42137
mlmiller@cox.net Michael Miller, P.E. FL No. 41176
Call: 850-865-0898

DATE:	REVISION DATE:
DESIGNED BY: BART MILLER	
DRAWN BY: BART MILLER	
CHECKED BY: GCE	

LOT 82
PATHWAYS
WALTON COUNTY, FLORIDA

SHEET NO.
A2

1 SECOND FLOOR PLAN
SCALE • 1/4"=1'-0"

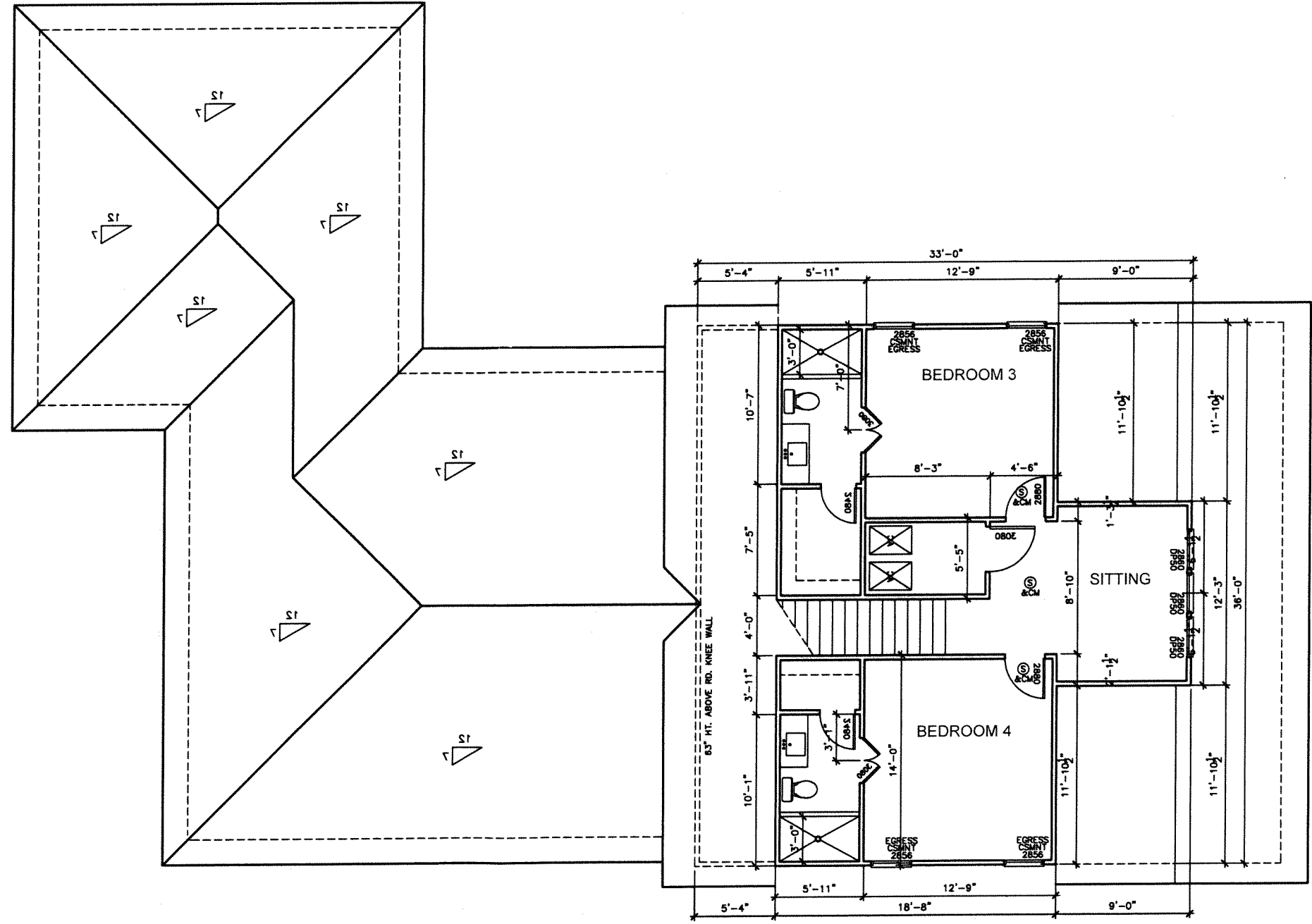

[Handwritten signature]
3-28-08

PROFESSIONAL RIGHTS CLAUSE: INFORMATION AND DATA CONTAINED ON THIS DRAWING IS CONFIDENTIAL AND SHALL NOT BE USED WITHOUT PRIOR WRITTEN PERMISSION BY ANY ENTITY NOT HAVING A CONTRACTUAL RELATIONSHIP WITH THE DESIGNER. THIS LEGEND SHALL BE MARKED ON ANY REPRODUCTIONS IN WHOLE OR IN PART. STUDIO NETTUNO © COPYRIGHT 2008

<p>LOT 82 PATHWAYS WALTON COUNTY, FLORIDA</p>	<p>DATE: _____ DESIGNED BY: BART MILLER DRAWN BY: BART MILLER CHECKED BY: GCE</p>	<p>STUDIO NETTUNO</p>	<p>BART MILLER SANTA ROSA BEACH, FLORIDA PH: 850.428.1002 FAX: 850.267.3118</p>	<p>Gulf Coast Engineering Commercial and Residential Design P.O. Box 4815 Ft. Walton Beach, Florida 32543 ph: 850.865.0898 fax: 850.865.0898 millerb@cox.net Email: Bart Miller, P.E., FLS millerb@cox.net Michael Newell, P.E. Reg. No. 41126 FL CA# 7096</p>
<p>SHEET NO. A3</p>	<p>REVISION DATE: BART MILLER BART MILLER GCE</p>			