Watchtower

WaterSOUND ORIGINS

STILLWATER A

By Dune Construction
4 Bedrooms ▪ 4.5 Baths ▪ 3,843 Sq Ft Conditioned
957 Sq Ft Combined Porches ▪ 2-Car Garage

watersound.com
1.866.505.2091

FRONT VIEW

REAR VIEW

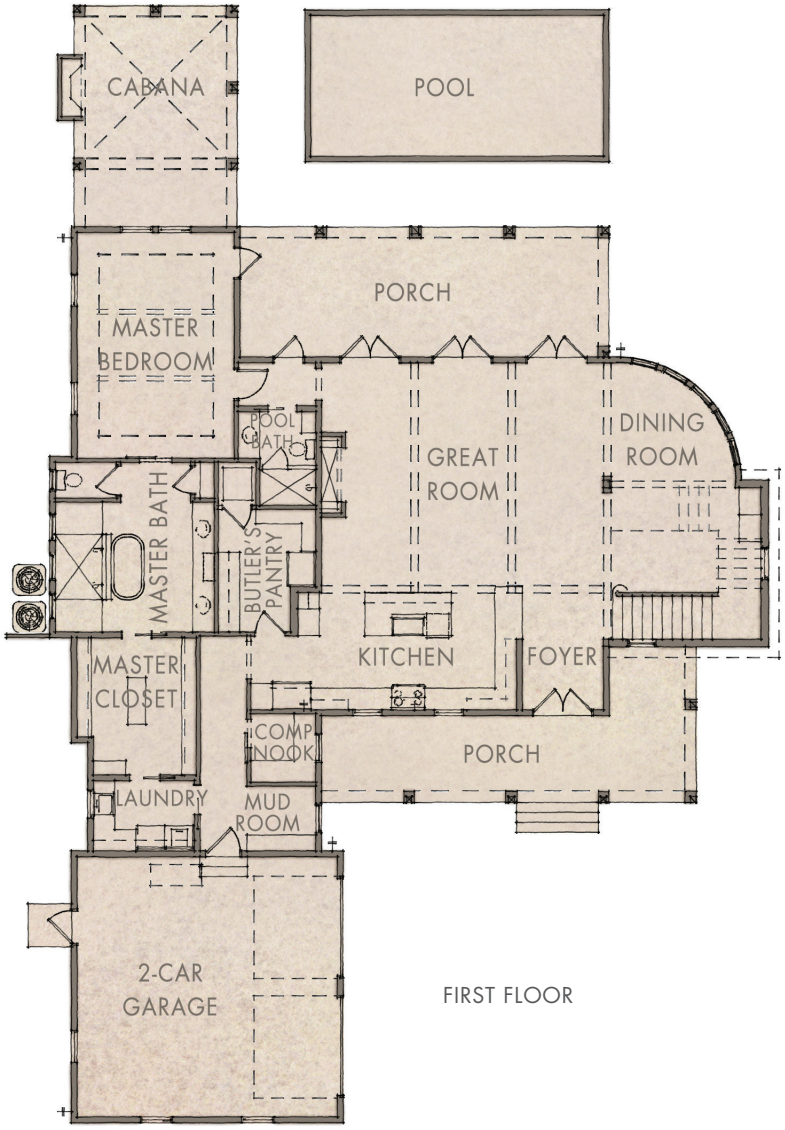

FIRST FLOOR

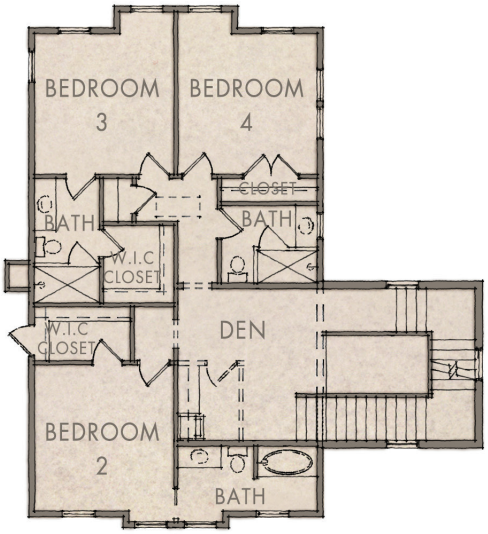

SECOND FLOOR

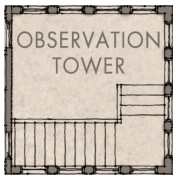

THIRD FLOOR

WATCHTOWER

WATERSOUND.COM

- 3,843 Sq Ft Conditioned
- 957 Sq Ft Combined Porches
- **2-Car Garage:** 24' x 24'
- **Great Room:** 26' x 20'8"
- **Dining Room:** 15'6" x 11'6"
- **Den:** 14' x 12'10"
- **Observation Tower:** 9'8" x 9'8"
- **Master Bedroom:** 20'10" x 14'6"
- **Bedroom 2:** 12'10" x 13'6"
- **Bedroom 3:** 12'10" x 13'6"
- **Bedroom 4:** 12'10" x 13'6"

DUNE CONSTRUCTION

BERKSHIRE HATHAWAY HomeServices | Beach Properties of Florida

EQUAL HOUSING OPPORTUNITY

"Watersound Origins" and its logo are service marks of The St. Joe Company. The materials and features and amenities described and depicted herein are based upon current development plans, which are subject to change without notice. Room dimensions and square footages are approximations. This does not constitute an offer to sell real property in any jurisdiction where prior registration or other advance qualifications of real property is required, including New York. Void where prohibited by law. Equal Housing Opportunity. St. Joe Club & Resorts is a private club, membership in which permits Watersound Origins owners the use of facilities designated by the Club. Use of additional Club Facilities requires purchase of a separate membership upgrade. Club membership may be subject to application and acceptance, payment of fees, membership requirements, rules or other limitations, all of which are subject to change. Club Facilities are also available to other club members and persons who stay in rental program residences. Dune Construction is an independent, third party not affiliated with The St. Joe Company. The St. Joe Company does not guarantee the obligations of, nor provide any warranties for unaffiliated parties who build homes in the Watersound Origins community.

Obtain the Property Report required by Federal Law and read it before signing anything. No federal agency has judged the merits or value, if any, of this property.

6/19