



WATERSOUND TOWN CENTER

RESTAURANT / RETAIL BUILDING



AVAILABLE RETAIL AND OFFICE SPACE

US HIGHWAY 98, WATERSOUND, FLORIDA

PROJECT PIPELINE

- 217 luxury apartments (2020)
- 150-unit senior living facility (2021)
- Plaza Pavilion (2021)
- Sacred Heart Clinic (Open)
- Publix Supermarket + Liquor Store plus 10,675 square feet of Inline Retail Space (2022)
- Magnet Innovation Center (STEAM High School) (Open)
- Capital City Bank (2022)

AVAILABLE SPACES

SPEC. BUILDING – 19,743 SF

Retail 1,200 to 2,000 SF

2nd Floor Office 1,600 to 8,000 SF

Restaurant 3,850 to 5,800 SF

CONTACT

Jordan Rosenau | Sales & Leasing Director
850.231.6430 / Jordan.Rosenau@joe.com

Daphne Corr | Sales & Leasing Coordinator
850.231.6583 / Daphne.Corr@joe.com

Samantha Walton | Sales & Leasing Coordinator
850.231.6531 / Samantha.Walton@joe.com



WATERSOUND TOWN CENTER

RESTAURANT / RETAIL BUILDING

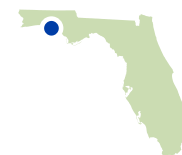
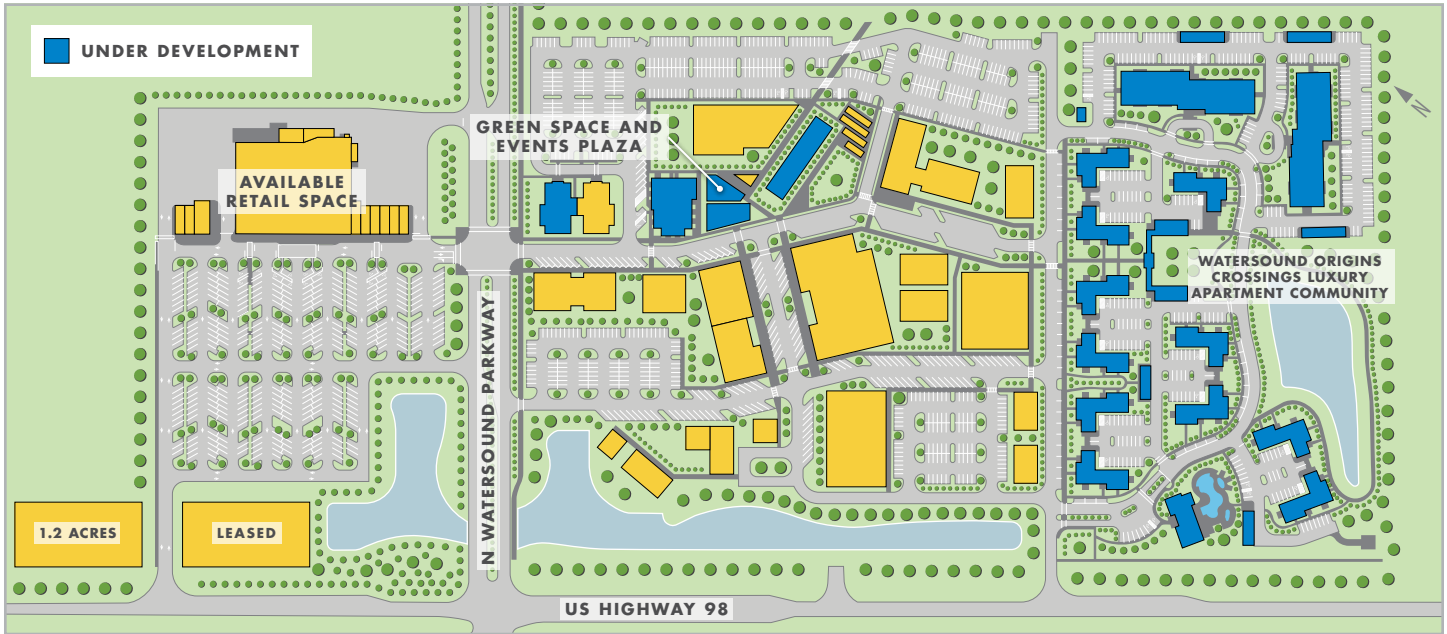

CONTACT

Jordan Rosenau | Sales & Leasing Director
850.231.6430 / Jordan.Rosenau@joe.com

Daphne Corr | Sales & Leasing Coordinator
850.231.6583 / Daphne.Corr@joe.com

Samantha Walton | Sales & Leasing Coordinator
850.231.6531 / Samantha.Walton@joe.com

JOE.COM / The St. Joe Company / 133 S. WaterSound Parkway, WaterSound, FL 32461

This material may contain information that is based on current development plans, which are subject to change without notice. Actual development may not be as currently proposed. This material contains selected information pertaining to the project and does not purport to contain all the information which prospective users may desire. Prospective purchasers should review all available information either from the owner or from independent sources and make decisions based upon their own conclusions. All information reflected in this document is subject to prior placement, errors, omissions, changes or withdrawal without notice and does not constitute a recommendation, endorsement or advice as to the value or as to the advisability of any project described herein. No liability is assumed by and none shall be asserted against the owner, nor any of owner's affiliated companies or any of the foregoing company officers, agents, or employees on account of any statements, descriptions, or information contained herein. This material does not constitute an offer and the owner shall not be bound to any obligation until a mutually agreed-upon, binding agreement is executed by all parties. © 2020, The St. Joe Company, "St. Joe," "JOE," the "Taking Flight" design, Watersound Origins and the Featured Community names are registered service marks of The St. Joe Company or its affiliated companies. 20026



WATERSOUND TOWN CENTER

RESTAURANT / RETAIL BUILDING

FIRST FLOOR PLAN

2-3 UNITS / 6,836 SF

RESTAURANT: 3,850-5,800 SF

RETAIL: 1,200-2,000 SF

- Square footages are flexible
- Tenant spaces shown are conceptual
- Units may be combined

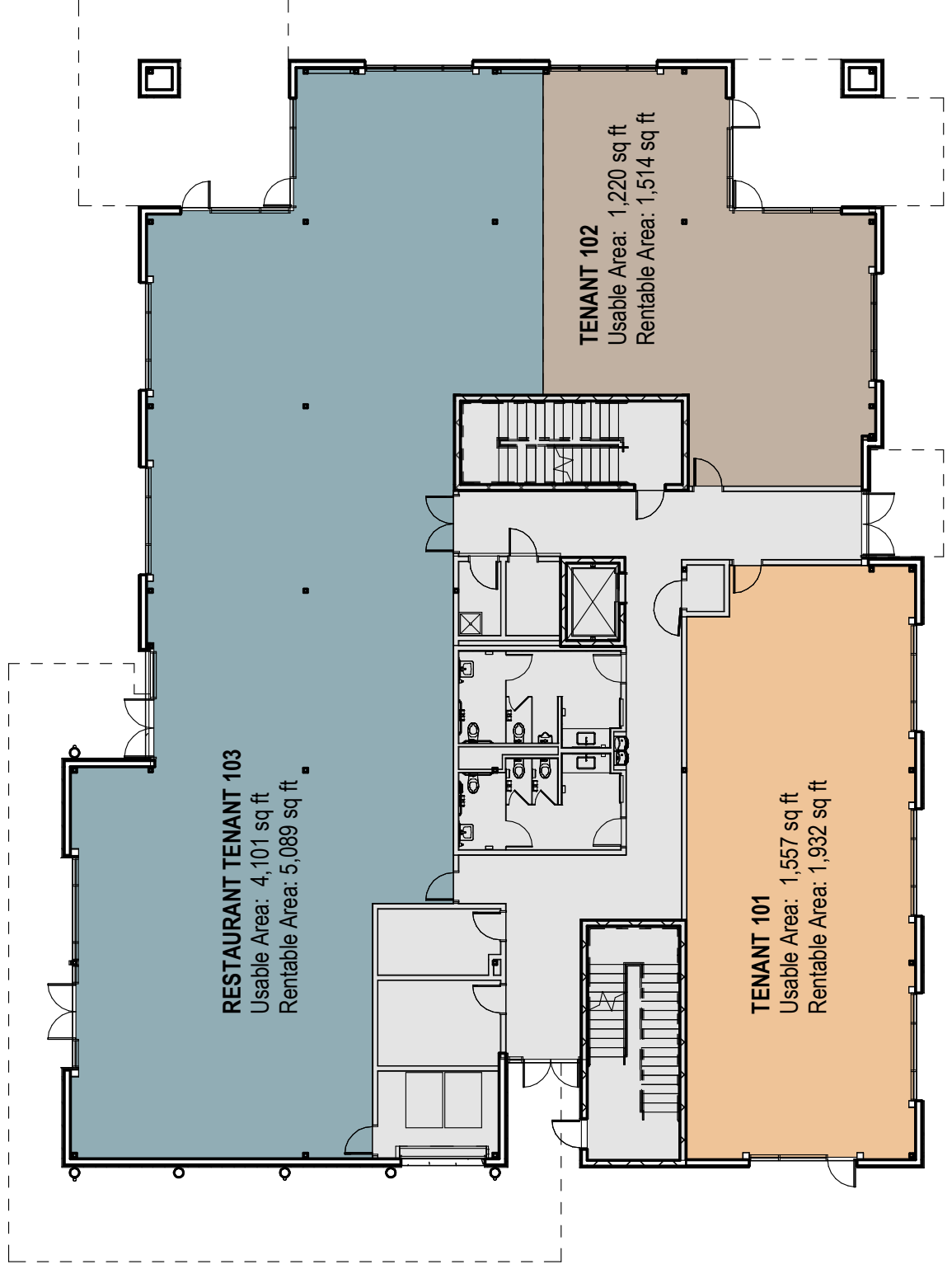



WATERSOUND TOWN CENTER

RESTAURANT / RETAIL BUILDING

SECOND FLOOR PLAN

**1-4 UNITS /
1,600 - 8,060 SF**

- 2,600
- 2,600
- 1,600
- 1,620

- Square footages are flexible
- Tenant spaces shown are conceptual
- Units may be combined

