

# Included Features



## DUNE CONSTRUCTION

## STILLWATER A & GREENWAY

### INTERIOR FEATURES

- 10' Ceilings in Kitchen & Great Room, 10' Ceilings in Bedrooms and Second Floor
- **Thermdor** Appliances Including 36" Range
- Dry Bar with Wine Cooler & Wine Rack
- Quartz Kitchen Countertops
- Carrera Marble Countertops in Utility and Bathrooms
- Venetian Plaster Gas Fireplace in Great Room
- Wood Ceiling Beams in Great Room and Primary Bedroom
- Tiled Shower & Freestanding Tub in Master Bath
- Tiled Shower in One Secondary Bath, Shower/Bath Tub Combos in all other Secondary Bathrooms
- Sliding Barn Doors on Select Entryways
- Designer Light Fixtures

### ENERGY FEATURES

- Efficient Electric Heat Pump
- Natural Gas Tankless Hot Water Heater
- **BATT** Insulation
- Zip System Sheathing

### EXTERIOR FEATURES

- Pool & Spa with Controller, Pool Fence, Paver Pool Deck, Outdoor Shower
- Cabana with Gas Fireplace
- Hardie Lap Cement Fiber Siding
- JELD-WEN Impact Resistant Windows
- Metal Roof & Dimensional Shingles
- Open Tail Rafters and Similar Cottage Detailing
- Gas Lantern
- Indigenous Drought Tolerant Landscaping Package per Neighborhood Specifications
- Drip Irrigation and Sprinkler System Connected to Reclaimed Water for Grassed Areas

### SAFETY FEATURES

- Smoke Detectors in Each Room
- Pre-Wired for Home Security System

### OPTIONAL UPGRADES

- See Agent for Additional Upgrades

UPDATED 11-20-23



850.213.5170

34 ORIGINS MAIN ST. SUITE 101 | WATERSOUND, FL 32461

BERKSHIRE HATHAWAY HOMESERVICES | BEACH PROPERTIES OF FLORIDA

NEW HOMES DIVISION



©The St. Joe Company 2023. All rights reserved. "Camp Creek", "Watersound", "Watersound Beach Club", "Watersound Camp CreekSM", "Watersound ClubSM", "Watersound Origins", "Watersound Origins with tree design" and "Watersound Origins CrossingsSM," are service marks of The St. Joe Company. ©2023 BHH Affiliates, LLC. An independently operated subsidiary of HomeServices of America, Inc., a Berkshire Hathaway affiliate, and a franchisee of BHH Affiliates, LLC. Berkshire Hathaway HomeServices and the Berkshire Hathaway HomeServices symbol are registered service marks of Columbia Insurance Company, a Berkshire Hathaway affiliate. Equal Housing Opportunity. Actual development of the Watersound Origins community may not be as currently proposed and no guarantee is made that any future improvements, facilities, and features will be built or, if built, will be of the same type, size, or nature as currently described or contemplated. The materials and features and amenities described and depicted herein are based upon current development plans, which are subject to change without notice. Room dimensions and square footages are approximations. Map not drawn to scales. A Watersound ClubSM (the "Club") membership is for a private club that permits Watersound Origins owners the use of the Village Commons, Lake Powell, and other facilities designated by the Club. Use of additional Club Facilities requires purchase of a separate membership upgrade. Club membership and use of the Club Facilities may be subject to application and acceptance, payment of applicable fees and dues, and membership requirements, rules and other limitations, all of which are subject to change. All parties who build homes in the Watersound Origins community are independently owned and operated. The St. Joe Company does not guarantee the obligations of, nor provide any warranties for unaffiliated parties who build homes or offer services in the Watersound Origins community. This material shall not constitute an offer in any jurisdiction where prior registration or other advance qualifications of real property is required and has not been completed. Void where prohibited by law. Equal Housing Opportunity. Obtain the Property Report required by Federal Law and read it before signing anything. No federal agency has judged the merits or value, if any, of this property. Kentucky Registration #R-171. For NY Residents: THE COMPLETE OFFERING TERMS FOR THE SALE OF LOTS ARE IN THE CPS-12 APPLICATION AVAILABLE FROM SPONSOR, THE WATERSOUND COMPANY, LLC. FILE NO. CP18-0089. 12/22

# Watchtower

WaterSOUND  
ORIGINS

GREENWAY

By Dune Construction

4 Bedrooms ■ 4.5 Bathrooms ■ 3,840 Sq Ft Conditioned  
998 Sq Ft Combined Porches ■ 2-Car Garage

watersound.com  
1.866.505.2091



FRONT VIEW



REAR VIEW

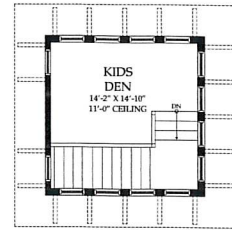

THIRD FLOOR

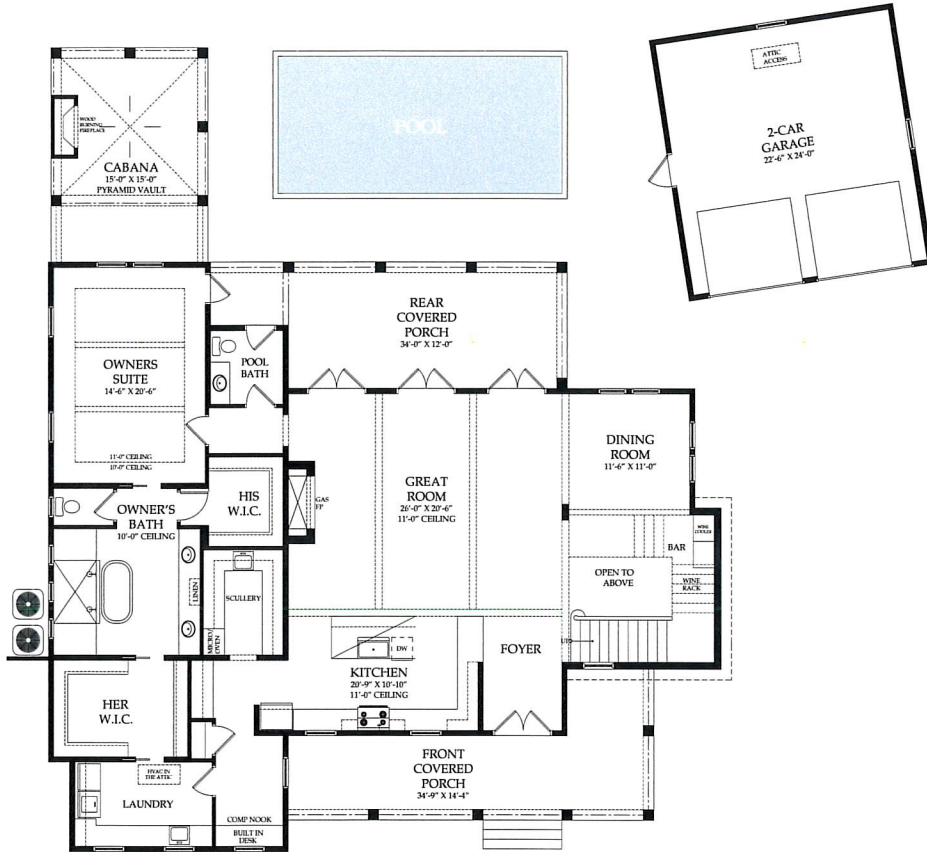

FIRST FLOOR

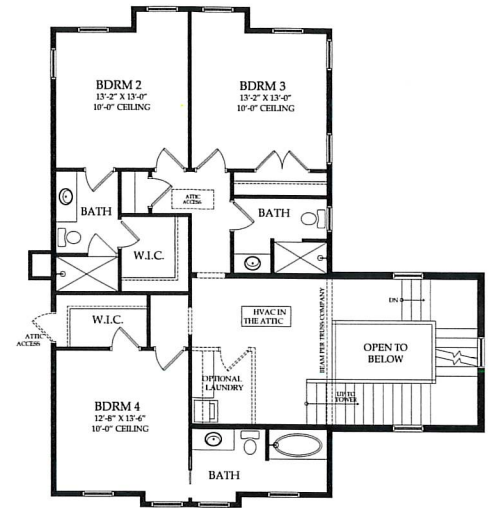

SECOND FLOOR

**WATCHTOWER**

**WATERSOUND.COM**

- 3,840 Sq Ft Conditioned
- 998 Sq Ft Combined Porches
- 2-Car Garage: 22'6" x 24'
- Great Room: 26' x 20'6"
- Dining Room: 11'6" x 11'
- Owner's Suite: 14'6" x 20'6"
- Bedroom 2: 13'2" x 13'
- Bedroom 3: 13'2" x 13'
- Bedroom 4: 12'8" x 13'6"
- Kid's Den/Tower: 14'2" x 14'10"



**BERKSHIRE HATHAWAY HOMESERVICES** | BEACH PROPERTIES OF FLORIDA

NEW HOMES DIVISION

©The St. Joe Company 2023. All rights reserved. "Camp Creek", "Watersound", "Watersound Beach Club", "Watersound Camp CreekSM", "Watersound ClubSM", "Watersound Origins", "Watersound Origins with tree design" and "Watersound Origins CrossingsSM" are service marks of The St. Joe Company. ©2023 BHH Affiliates, LLC. An independently operated subsidiary of HomeServices of America, Inc., a Berkshire Hathaway affiliate, and a franchisee of BHH Affiliates, LLC. Berkshire Hathaway HomeServices and the Berkshire Hathaway HomeServices symbol are registered service marks of Columbia Insurance Company, a Berkshire Hathaway affiliate. Equal Housing Opportunity. Actual development of the Watersound Origins community may not be as currently proposed and no guarantee is made that any future improvements, facilities, and features will be built or, if built, will be of the same type, size, or nature as currently described or contemplated. The materials and features and amenities described and depicted herein are based upon current development plans, which are subject to change without notice. Room dimensions and square footages are approximations. Map not drawn to scales. A Watersound ClubSM (the "Club") membership is for a private club that permits Watersound Origins owners the use of the Village Commons, Lake Powell, and other facilities designated by the Club. Use of additional Club Facilities requires purchase of a separate membership upgrade. Club membership and use of the Club Facilities may be subject to application and acceptance, payment of applicable fees and dues, and membership requirements, rules and other limitations, all of which are subject to change. All parties who build homes in the Watersound Origins community are independently owned and operated. The St. Joe Company does not guarantee the obligations of, nor provide any warranties for unaffiliated parties who build homes or offer services in the Watersound Origins community. This material shall not constitute an offer in any jurisdiction where prior registration or other advance qualifications of real property is required and has not been completed. Void where prohibited by law. Equal Housing Opportunity. Obtain the Property Report required by Federal Law and read it before signing anything. No federal agency has judged the merits or value, if any, of this property. Kentucky Registration #R-171. For NY Residents: THE COMPLETE OFFERING TERMS FOR THE SALE OF LOTS ARE IN THE CPS-12 APPLICATION AVAILABLE FROM SPONSOR, THE WATERSOUND COMPANY, LLC. FILE NO. CP18-0089. 12/22

## GREENWAY

BUILDER	LOT / PLAN	DESCRIPTION	SQ FT	PRICE	ESTIMATED COMPLETION
Dune Construction	Lot 2 / Watchtower	4 Bed, 4.5 Bath, Pool + Cabana, 3 Stories	3,840	\$3,145,000	TBD
Key Lime Construction	Lot 61 / Magnolia	5 Bed, 5.5 Bath (total including Carriage House), Pool + Cabana	4,016	\$2,390,000	June 2024
Cole Construction	Lot 21 / Rose Cottage	5 Bed, 4.5 Bath, Pool/Spa (Option to add Carriage House)	3,300	\$1,812,500	Fall '24
Cole Construction	Lot 22 / Sandcastle	4 Bed, 4.5 Bath, Pool/Spa (Option to add expanded Great Rm and/or Carriage House)	2,945	\$1,700,000	Fall '24
Cole Construction	Lot 23 / Rose Cottage (3 car)	5 Bed, 4.5 Bath, Pool/Spa + 3-Car Garage (Option to add 800 SF Carriage House)	3,300	\$1,887,500	Fall '24
Cole Construction	Lot 26 / Topsail	5 Bed, 5.5 Bath (total including Carriage House), Pool + Spa	3,898	\$2,187,500	December '23
Arkon	Lot 55 / Belle	5 Bed, 5.5 Bath, Media Room	3,856	\$2,225,000	Winter '24
Arkon	Lot 57 / Belle	5 Bed, 5.5 Bath, Media Room	3,856	\$2,225,000	Jan/Mar '25
Romair Homes	Lot 8 / Weatherly	5 Bed, 5 Full + 2 Half Bath (total including Carriage House), Pool + Spa + Cabana	3,780	\$2,950,000	Available Now

Pricing includes lot fee (if applicable) and optional upgrades – all subject to change

LAST UPDATED: 12-1-23

850.213.5170

34 ORIGINS MAIN ST. SUITE 101 | WATERSOUND, FL 32461



Actual development of Watersound Origins may not be as currently proposed and no guarantee is made that any future improvements, facilities, and features of Watersound Origins will be built or, if built, will be of the same type, size, or nature as currently described or contemplated. The materials and features and amenities described and depicted herein are based upon current development plans, which are subject to change without notice. Room dimensions and square footages are approximations. Map not drawn to scale. "JOE®", "St. Joe®", "St. Joe (and the Taking Flight design)®", the "Taking Flight" design®, "Watersound Origins®" and "Origins®" are registered service marks of The St. Joe Company or its affiliates. ©2023 BHH Affiliates, LLC. An independently operated subsidiary of HomeServices of America, Inc., a Berkshire Hathaway affiliate, and a franchisee of BHH Affiliates, LLC. Berkshire Hathaway HomeServices and the Berkshire Hathaway HomeServices symbol are registered service marks of Columbia Insurance Company, a Berkshire Hathaway affiliate. Equal Housing Opportunity. ©The Clubs at JOE is a private club, membership in which permits Watersound Origins owners the use of the Village Commons, Lake Powell, and other facilities designated by the Club. Use of additional Club Facilities requires purchase of a separate membership upgrade. Club membership and use of the Club Facilities may be subject to application and acceptance, payment of applicable fees and dues, and membership requirements, rules and other limitations, all of which are subject to change. All parties who build homes in the Watersound Origins community are independently owned and operated. The St. Joe Company does not guarantee the obligations of, nor provide any warranties for unaffiliated parties who build homes or offer services in the Watersound Origins™ community. This material shall not constitute an offer in any jurisdiction where prior registration or other advance qualifications of real property is required and has not been completed. Void where prohibited by law. Equal Housing Opportunity. Obtain the Property Report required by Federal Law and read it before signing anything. No federal agency has judged the merits or value, if any, of this property. Kentucky Registration #R-17-1. For NY Residents: THE COMPLETE OFFERING TERMS FOR THE SALE OF LOTS ARE IN THE CPS-12 APPLICATION AVAILABLE FROM SPONSOR, THE WATERSOUND COMPANY, LLC. FILE NO. CP18-0089

# GREENWAY MAP



## WaterSOUND ORIGINS

### Greenway (Phase 3) Lot Detail

- ☆ Available Home
- Sold
- Hold
- KEY LIME CONSTRUCTION
- huff homes
- ROMAIR
- DUNE
- COLF
- arkon group

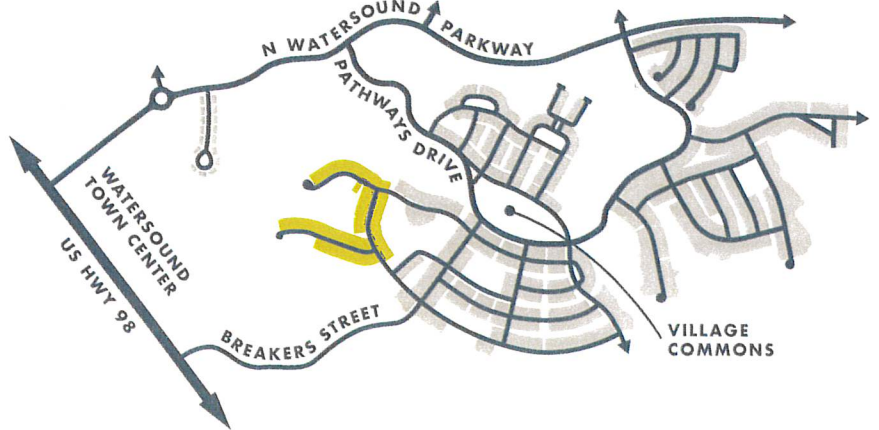

watersound.com

Updated 11-15-23



©The St. Joe Company 2023. All rights reserved. "Camp Creek", "Watersound", "Watersound Beach Club", "Watersound Camp CreekSM," "Watersound ClubSM," "Watersound Origins", "Watersound Origins with tree design" and "Watersound Origins CrossingsSM," are service marks of The St. Joe Company. Actual development of the Watersound Origins community may not be as currently proposed and no guarantee is made that any future improvements, facilities, and features will be built or, if built, will be of the same type, size, or nature as currently described or contemplated. The materials and features and amenities described and depicted herein are based upon current development plans, which are subject to change without notice. Room dimensions and square footages are approximations. Map not drawn to scales. A Watersound ClubSM (the "Club") membership is for a private club that permits Watersound Origins owners the use of the Village Commons, Lake Powell, and other facilities designated by the Club. Use of additional Club Facilities requires purchase of a separate membership upgrade. Club membership and use of the Club Facilities may be subject to application and acceptance, payment of applicable fees and dues, and membership requirements, rules and other limitations, all of which are subject to change. All parties who build homes in the Watersound Origins community are independently owned and operated. The St. Joe Company does not guarantee the obligations of, nor provide any warranties for unaffiliated parties who build homes or offer services in the Watersound Origins community. This material shall not constitute an offer in any jurisdiction where prior registration or other advance qualifications of real property is required and has not been completed. Void where prohibited by law. Equal Housing Opportunity. Obtain the Property Report required by Federal Law and read it before signing anything. No federal agency has judged the merits or value, if any, of this property. Kentucky Registration #R-171. For NY Residents: THE COMPLETE OFFERING TERMS FOR THE SALE OF LOTS ARE IN THE CPS-12 APPLICATION AVAILABLE FROM SPONSOR, THE WATERSOUND COMPANY, LLC. FILE NO. CP18-0089.