

FLOOD ZONE-X  
 # 24-35-18-16100-000-0800

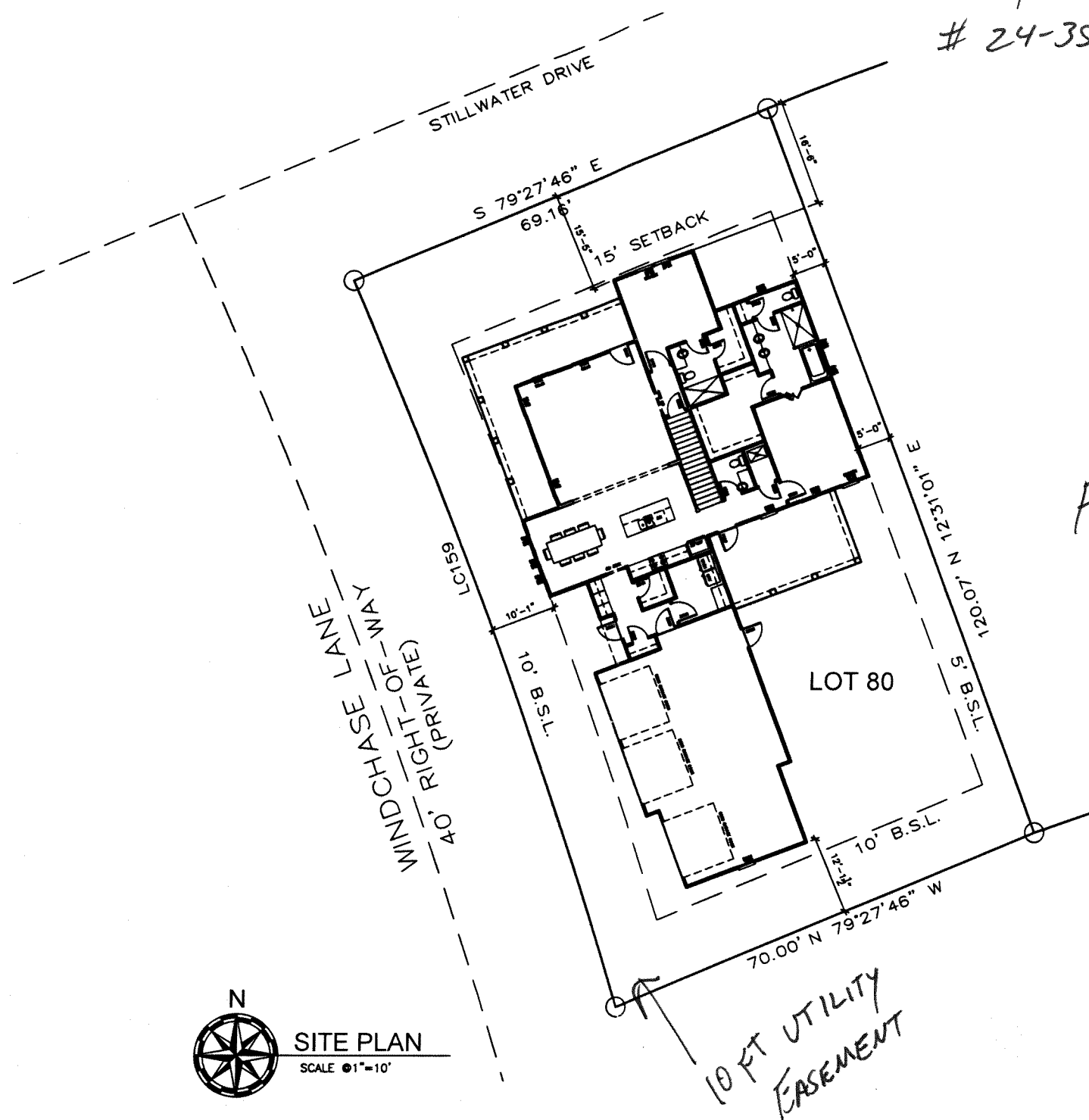

FFE - 36.30'

 **SITE PLAN**  
 SCALE 1"=10'

**SQUARE FOOTAGE:**  
 1ST FLOOR: 1970 S.F.  
 2ND FLOOR: 745 S.F.  
 TOTAL H&C: 2715 S.F.  
 GARAGE: 845 S.F.  
 COVERED PORCHES: 575 S.F.  
 TOTAL AREA: 4,135 S.F.

**INDEX TO DRAWINGS:**

SHT. NO.	DWG. NO.	SCALE	DESCRIPTION
1	A1	1"=10'	SITE PLAN / INDEX TO DRAWINGS
2	A2	1/4"	FIRST FLOOR PLAN
3	A3	1/4"	SECOND FLOOR PLAN
4	A4	1/4"	EXTERIOR ELEVATIONS
5	A5	1/4"	EXTERIOR ELEVATIONS
6	S1	N/A	STRUCTURAL NOTES & DETAILS
7	S2	N/A	STRUCTURAL NOTES & DETAILS
8	S3	N/A	STRUCTURAL NOTES & DETAILS
9	S4	N/A	FOUNDATION PLAN &
10	S5	N/A	ROOF FRAMING PLAN



**BART MILLER**  
 SANTA ROSA BEACH, FLORIDA  
 PH 850.428.1002 FAX 850.267.3118

**Gulf Coast Engineering**  
 Commercial and Residential Design  
 P.O. Box 4616 Escalante, Florida 32549  
 gcoenr@aol.com and ENR mdrnewell@cox.net Michael Newell PE Reg. No. 41126  
 Cell 850-865-0898 FL CA# 7086

DATE: \_\_\_\_\_ REVISION DATE: \_\_\_\_\_  
 DESIGNED BY: BART MILLER  
 DRAWN BY: BART MILLER  
 CHECKED BY: GCE

LOT 80  
 PATHWAYS  
 SANTA ROSA BEACH, FLORIDA

SHEET NO.  
**A1**

PROPRIETARY RIGHTS CLAUSE: INFORMATION AND DATA CONTAINED ON THIS DRAWING IS CONFIDENTIAL AND SHALL NOT BE USED WITHOUT PRIOR WRITTEN PERMISSION BY ANY ENTITY NOT HAVING A CONTRACTUAL RELATIONSHIP WITH THE DESIGNER. THIS LICENSE SHALL BE MARKED ON ANY REPRODUCTIONS IN WHOLE OR IN PART. STUDIO NETTUNO © COPYRIGHT 2008

16" off.



- 31'-0" TOP OF RIDGE
- 21'-8" 2ND FL. CLE.HT.
- 8'-0" OFF WINDOW HDR.
- 12'-8" 2ND FL. RD.
- 10'-0" TOP PLATE
- 8'-0" OFF WINDOW HDR.
- 0'-0" TOP OF BLOCK

1 FRONT ELEVATION  
SCALE @ 1/4"=1'-0"



- 31'-0" TOP OF RIDGE
- 21'-8" 2ND FL. CLE.HT.
- 8'-0" OFF WINDOW HDR.
- 12'-8" 2ND FL. RD.
- 10'-0" TOP PLATE
- 8'-0" OFF WINDOW HDR.
- 0'-0" TOP OF BLOCK

2 RIGHT ELEVATION  
SCALE @ 1/4"=1'-0"

16' 10 4

*Handwritten signature and date: 5-12-15*

PROPRIETARY RIGHTS CLAUSE: INFORMATION AND DATA CONTAINED ON THIS DRAWING IS CONFIDENTIAL AND SHALL NOT BE USED WITHOUT PRIOR WRITTEN PERMISSION BY ANY ENTITY NOT HAVING A CONTRACTUAL RELATIONSHIP WITH THE DESIGNER. THIS LEGEND SHALL BE MARKED ON ANY REPRODUCTIONS IN WHOLE OR IN PART: STUDIO NETTUNO © COPYRIGHT 2008

STUDIO  
  
NETTUNO

BART MILLER  
SANTA ROSA BEACH, FLORIDA  
PH: 850.438.1002 FAX: 850.267.3118

**Guif Coast Engineering**  
Commercial and Residential Design  
P.O. Box 4815 Fort Walton Beach, Florida 32548  
edallen18@cox.net Elliott Allen, PE FL Reg No. 42137  
mdnewell@cox.net Michael Newell, PE FL Reg No. 41126  
Cell: 850-365-0868 FL CA# 7066

---

DATE: \_\_\_\_\_ REVISION DATE: \_\_\_\_\_  
 DESIGNED BY: BART MILLER  
 DRAWN BY: BART MILLER  
 CHECKED BY: GCE

---

LOT 80 - HUFF  
PATHWAYS  
SANTA ROSA BEACH, FLORIDA

---

SHEET NO.  
**A4**

16' 0" H



1 REAR ELEVATION  
SCALE @ 1/4"=1'-0"

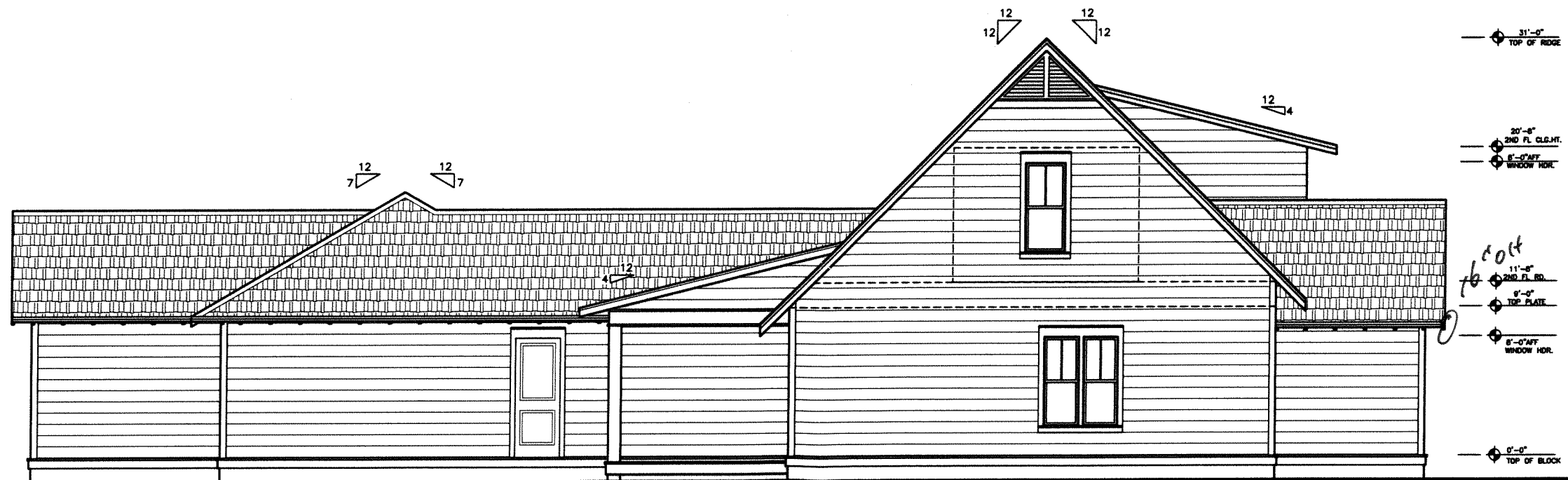

2 RIGHT ELEVATION  
SCALE @ 1/4"=1'-0"

*[Handwritten signature]*  
5-12-11



BART MILLER  
SANTA ROSA BEACH, FLORIDA  
PH 850.429.1002 FAX 850.387.3118

Gulf Coast Engineering  
Commercial and Residential Design  
P.O. Box 4816 Fort Walton Beach, Florida 32549  
edallen@gcoeng.com ellie@coeng.com  
mdukewell@coeng.com Michael Newell PE FL Reg No. 41126  
Call 850-965-0888 FL CAP 7086

DATE: \_\_\_\_\_ REVISION DATE: \_\_\_\_\_  
DESIGNED BY: BART MILLER  
DRAWN BY: BART MILLER  
CHECKED BY: GCE

LOT 80 - HUFF  
PATHWAYS  
SANTA ROSA BEACH, FLORIDA

SHEET NO.  
A5

PROPRIETARY RIGHTS CLAUSE: INFORMATION AND DATA CONTAINED ON THIS DRAWING IS CONFIDENTIAL AND SHALL NOT BE USED WITHOUT PRIOR WRITTEN PERMISSION BY ANY ENTITY NOT HAVING A CONTRACTUAL RELATIONSHIP WITH THE DESIGNER. THIS LEGEND SHALL BE MARKED ON ANY REPRODUCTIONS IN WHOLE OR IN PART: STUDIO NETTUNO © COPYRIGHT 2008

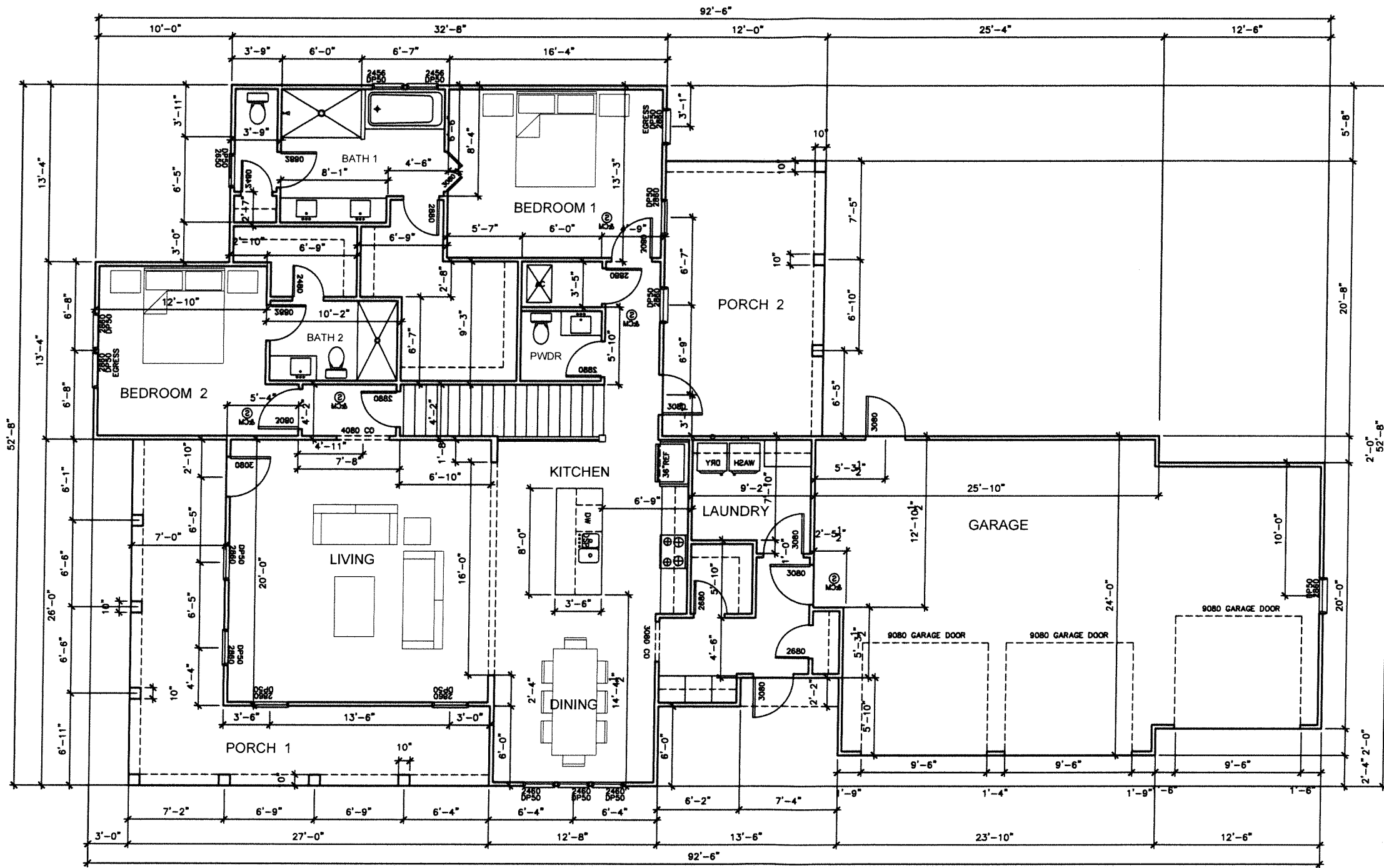

1 FIRST FLOOR PLAN  
SCALE: 1/4"=1'-0"

*[Handwritten Signature]*  
512-01

PROPRIETARY RIGHTS CLAUSE: INFORMATION AND DATA CONTAINED ON THIS DRAWING IS CONFIDENTIAL AND SHALL NOT BE USED WITHOUT PRIOR WRITTEN PERMISSION BY ANY ENTITY NOT HAVING A CONTRACTUAL RELATIONSHIP WITH THE DESIGNER. THIS LEGEND SHALL BE MARKED ON ANY REPRODUCTIONS IN WHOLE OR IN PART. STUDIO NETTUNO © COPYRIGHT 2008

**LOT 80 - HUFF PATHWAYS**  
SANTA ROSA BEACH, FLORIDA

SHEET NO.  
**A2**

DATE: \_\_\_\_\_ REVISION DATE: \_\_\_\_\_  
DESIGNED BY: BART MILLER  
DRAWN BY: BART MILLER  
CHECKED BY: GCE

**Gulf Coast Engineering**  
Commercial and Residential Design  
P.O. Box 4814 Fort Myer Beach, Florida 32549  
ellen18@cox.net Ellen18@GCE.com  
mchenwell@cox.net Michael Newell PE FL Reg No 41126  
Call: 850-865-0888 FL CA# 7056

**BART MILLER**  
SANTA ROSA BEACH, FLORIDA  
PH: 850.428.1022 FAX: 850.267.3118

**STUDIO NETTUNO**

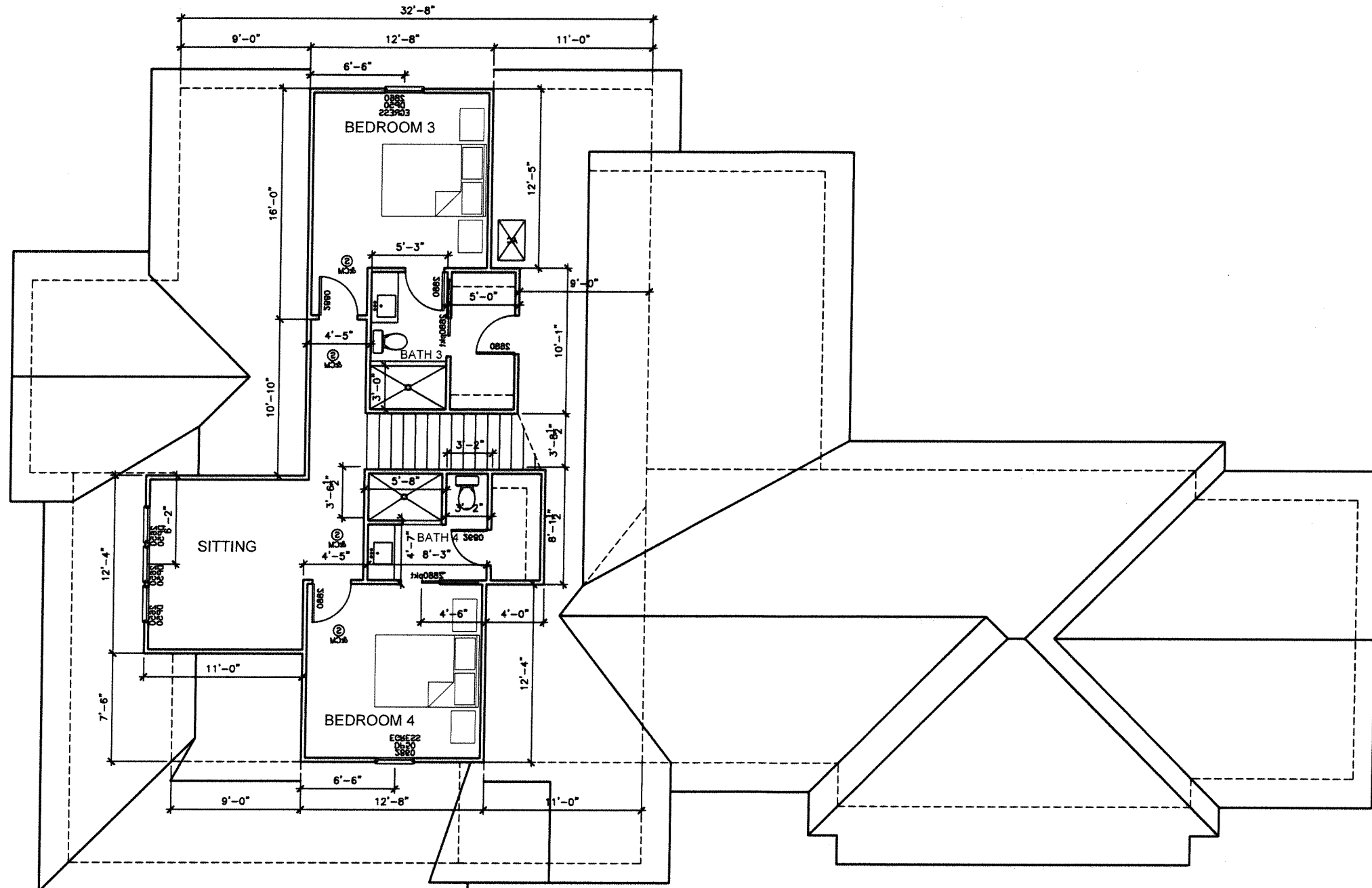

① SECOND FLOOR PLAN  
SCALE • 1/4"=1'-0"

*Michael*  
5/12/05

PROPRIETARY RIGHTS CLAUSE: INFORMATION AND DATA CONTAINED ON THIS DRAWING IS CONFIDENTIAL AND SHALL NOT BE USED WITHOUT PRIOR WRITTEN PERMISSION BY ANY ENTITY NOT HAVING A CONTRACTUAL RELATIONSHIP WITH THE DESIGNER. THIS LEGEND SHALL BE MARKED ON ANY REPRODUCTIONS IN WHOLE OR IN PART. STUDIO NETTUNO © COPYRIGHT 2008

LOT 80 - HUFF  
PATHWAYS  
SANTA ROSA BEACH, FLORIDA

STUDIO  
**NETTUNO**

DATE: \_\_\_\_\_ REVISION DATE: \_\_\_\_\_  
DESIGNED BY: **BART MILLER**  
DRAWN BY: **BART MILLER**  
CHECKED BY: **GCE**

**BART MILLER**  
SANTA ROSA BEACH, FLORIDA  
PH: 850.428.1002 FAX: 850.367.3118

**Gulf Coast Engineering**  
Commercial and Residential Design  
P.O. Box 4015 Fort Meigs, Panama City, Florida 32540  
miller18@cox.net Email: Bart Miller, P.E.  
michael@cox.net Michael Newell, P.E. Reg. No. 41126  
Cell: 850-865-0898 FL CA# 7066

SHEET NO.  
**A3**